

### **Summer Landfill Hours**

The summer hours are now effective for the landfill. It will remain open on **WEDNESDAY, THURSDAY FROM 7 A.M. TO 11 A.M., FRIDAY AND SATURDAY FROM 7 A.M. TO 12 P.M.** Loads **MUST** be covered or you will incur a \$50.00 additional fee. Prepaid landfill cards are available in the town office for \$50./card Monday – Thursday 9 a.m. – 5 p.m. and Friday from 9 a.m. to 2 p.m. If you are interested in purchasing a landfill card outside of these hours, please call the office with your credit card, we can fill out the card, and leave it in the cash box for the Public Works employee to give it to you when you come out. Remember, the landfill is closed on all holidays. If you have a question, please contact the Town Office.

### **Per Utah Code 76-10-2702 Penalty for littering on a park, recreation area, waterway, or other public or private land.**

(1) A person who violates any of the provisions of Section 76-10-2701 is guilty of a class C misdemeanor and shall be fined not less than \$100 for each violation.

(2) The sentencing judge may require that the offender devote at least four hours in cleaning up: (a) litter caused by the offender; and (b) existing litter from a safe area designated by the sentencing judge

It has been brought to the attention of the Town Council that individuals are dumping in areas other than the landfill. Those areas that have been frequented will have cameras installed. If the individuals are identified they will be prosecuted to the full extent of the law.

This is our community, where we live, and raise our families. Let's take care of it. If you see someone illegally dumping, please take a picture and forward to the Town office. We will pursue it from there.

### **Green Waste**

The landfill is unable to take green waste, i.e., leaves, branches, trees, grass, in plastic garbage bags. If you bring it to the landfill, please be prepared to dump the bags. The fee for dumping green waste is \$10. /load. We cannot burn the plastic bags per EPA standards.

### **Landfill Clean-up Progress**

In July 2023 we had an inspection completed by Waste Management of our landfill and we failed miserably. See attached photos. Since that time the Town has spent considerable time and resources to clean it up. Without cleaning it up, we are in jeopardy of losing our landfill which means it would have to be transported too Vernal.

March 2024 we had another inspection wherein we were doing better but still had significant shortcomings. Because of that, the amount of money that has been spent to bring the landfill to a reasonable standard has been significant. We have installed a set of scales that will weigh the garbage coming in and individuals will be charged accordingly.

A Connex has been moved out there for security purposes.

Fencing has been installed to try and keep the garbage from blowing over the hills and getting stuck in the vegetation. If we find the fencing is successful, we will have more purchased. The state has advised us to close the landfill after the winds begin which is why we have changed the landfill hours to try and accommodate both FT residents and PT residents.

We have ordered a sign that will be placed near Highway 44 heading out to the landfill which will state if the landfill is open or closed. Hopefully, this will keep people from making unnecessary trips if we have had to close the landfill.

### **Garbage Pickup**

Please remember that a residence is only allowed **FIVE** garbage bags no larger than 35 gallons. They must be in a covered garbage can and set alongside the street. If you put the 45- or 54-gallon contractor bags out for pickup, they will be left for you to take to the landfill. Also, Public Works will not pick up garbage bags that are tied to a fence or a post. It **MUST** be in a garbage can!

### **Overage**

Over five 35-gallon garbage bags up to 10 bags will be \$2.00 each and additional bags over 11 bags will be \$5.00 each

### **Contact for Sewer/Water**

Any action that needs to be taken for the town Public Works should be called into the Town Office to be placed on a work order. After hours emergency contacts for Public Works is (435)778-0038. After hours non-emergency callouts, the homeowner will be charged a \$50. call-out charge.

### **Delinquent Utility Accounts**

There are about 24 delinquent accounts. To date, the total balance is \$64,000. If you have a delinquent account over \$300.00 it is in jeopardy of being disconnected. Please contact the Town Office at (435)784-3143 to make arrangements for establishing a payment agreement. Effective May 1<sup>st</sup> Public Works will be hand delivering to the address of the delinquent account a letter of notification to disconnect the water.

### **Senior Center**

Please see the attached July Senior Calendar. Share with your neighbors and friends.

### **Water Meters**

Per Title 13, Public Utilities and Services, Chapter 13.05, Water and Sewer System Section 13.05.250 Water Meters paragraph "E. Meters may be checked, inspected, or adjusted at the discretion of the town, **and they shall not be adjusted or tampered with by the customer. Meter boxes shall not be opened for the purpose of turning on or off the water except by an**

**authorized representative of the town unless special permission is given by the town through its representative to the customer.”** Residents (FT or PT) are not allowed to get into the water meter. Recently 3 water meters were turned off and 1 did not get turned back on requiring the resident to call Public Works after hours to restore her water. The town is in the process of purchased meter locks. If the locks are tampered with in any way the property owner will be assessed a \$250. fine. If the meter requires repair, the property owner will pay for the cost of the repair and be assessed a \$500. fine.

### **Water Hydrant**

The hydrant along-side the Town Office has been repaired. Please remind your visitors that may be using the RV dump to be especially careful not to hit the hydrant. This is **NOT** potable water.

### **Consumer Confidence Report 2023**

The most recent report is available in the town office for our water quality. You may stop by at any time and pick one up or call us with an email address and we will email the report to you.

### **Moratorium on Will Serve Letters for new Subdivisions**

In the late winter/early spring of 2023 the Town of Manila received a grant, with a bond requirement, for \$500,000. That grant is intended for well and water improvements. This will include an investigation and analysis of three of the Town of Manila’s existing wells to determine their current and potential capacity. We are anticipating that this will take about 6 months after the RFP process and the analysis of the engineers and well experts. Therefore, the Town of Manila has decided to put a 6-month moratorium on “Will Serve” letters. A “will serve” letter is a letter from the provider of the water and sewer stating they can provide services to a proposed development project. We are not intending this to be a lengthy process but the Town Council decided to err on the side of caution. If the analysis is complete prior to the 6 months and no further work is needed on the wells, the moratorium will be lifted at that time.

### **Highway Study**

It has come to our attention the amount of traffic and the speed of traffic coming through the main Downtown area of Manila. The speed limit is **35 mph**. The Town has contacted UDOT and requested a traffic study be completed to determine if more signage should be installed to alert drivers of the pedestrian travel and a reminder of the reduced speed limits coming into town. **SLOW DOWN** and keep our residents and visitors safe. During this time of year there are a lot of pedestrians, bicycles, and scooters on the highway. Give them plenty of room.

### **Consolidated Fee Schedule Resolution 06-24-2024**

Please find attached the updated Consolidated Fee Schedule **effective July 1, 2024**. If you need further information, please feel free to contact the Town Office.

## Solid Waste Program Facility Inspection Report Checklist

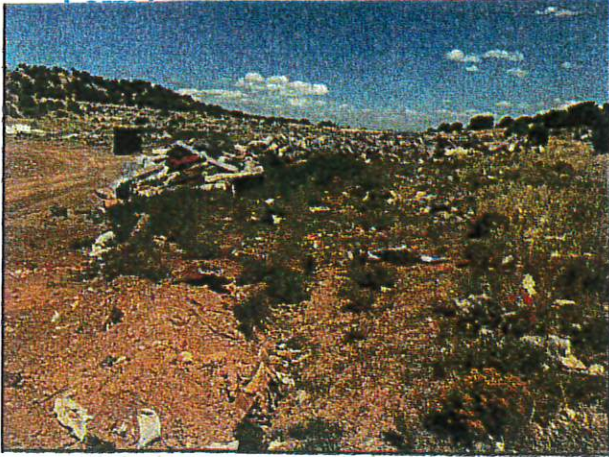

*Litter along the edge of work area and in adjacent vegetation*



*Litter along edge of grass and tree line*



*Litter along the edge of work area and in adjacent vegetation*



*Litter caught in vegetation SE of open cell and work area*

## Solid Waste Program Facility Inspection Report Checklist



Example of litter found at bottom of cliff off landfill property that has been piling up for years. This was approximately 0.35 miles away from the landfill.



Example of litter found stuck in vegetation off landfill property that has been piling up for years.



Example of litter found stuck in vegetation off landfill property that has been piling up for years.



Example of litter found stuck in vegetation off landfill property that has been piling up for years.



CONSOLIDATED FEE SCHEDULE ADOPTED JUNE 24, 2024  
RESOLUTION 06-24-2024

ALL FEES ARE NON-REFUNDABLE WITH THE EXCEPTION OF THE SUBDIVISION DEPOSIT ACCOUNT

General Administration	
Black and White Copies	\$0.10 / page
Color Copies	\$0.25 / page
FAX: Sending	\$2.00 / page
Receiving	\$1.00 / page
Declaration of Candidacy (Filing Fee)	\$50.00 (see Ordinance 05-13-21)
Returned Checks-NSF Non-Sufficient Funds	\$25.00 / per offense
Recording Fee of Meeting / Minutes	\$25.00 per CD/Flash Drive
GRAMA Requests	*Utah State Code 63G-2-203
Notary Public- Residents Only	Complimentary Service

Business License	
Home, Temporary	\$25.00
Single Business	\$50.00
Alcohol License: "Off Premise"	\$125.00
"On Premise"	\$150.00
Single Event Permit (up to 72 hours)	\$10.00

Building Permits	
Structure Value	Fee
\$1 to \$500.00	\$30.00
\$500.01 to \$ 2,000.00	\$30.00 for the first \$500.00, plus \$5.00 for each additional \$100.00 or fraction thereof to and including \$2,000.00
\$2,000.01 to \$25,000.00	\$100.00 for the first \$2,000.00 plus \$15.00 for each additional \$1,000.00 or fraction thereof and including \$25,000.00
\$25,000.01 to \$50,000.00	\$422.00 for the first \$25,000.00 plus \$12.00 for each additional \$1,000.00 or fraction thereof to and including \$50,000.00
\$50,000.01 to \$200,000.00	\$679.00 for the first \$50,000.00 plus \$8.00 for each additional \$1,000.00 or fraction thereof to and including \$200,000.00
\$200,000.01 to \$500,000.00	\$1,729.00 for the first \$200,000.00 plus \$10.00 for each additional \$1,000.00 or fraction thereof to and including \$500,000.00
\$500,000.01 to \$1,000,000.00	\$4,429.00 for the first \$500,000.00 plus \$9.00 for each additional \$1,000.00 or fraction thereof to and including \$1,000,000.00
\$1,000,000.00 to \$5,000,000.00	\$8,429.00 for the first \$1,000,000.00 plus \$4.50 for each additional \$1,000.00 or fraction thereof to and including \$5,000,000.00
\$5,000,000.01 and up	\$22,429.00 for the first \$5,000,000.00 plus \$4.00 for each additional \$1,000.00 or fraction thereof

<b>Building Permits (Continued)</b>	
Building Permit Application Fee	\$25.00
Administrative Fee	3% of the building permit fee
Building Plan Check Fee (Building Inspector)	Up to 65% of the permit fee
Re-inspection Fees	\$50.00 per hour
Re-inspection Fee (3d time)	\$50.00 per hour (Same Violation)
Re-inspection Fee (4 <sup>th</sup> time)	\$50.00 per hour (Same Violation)
Permit Extension	\$50.00
Red Tag Fee	\$100.00 (\$10.00 per day after given compliance date)
Starting work w/out a building permit	Up to double the permit fee. \$20.00 per day after given compliance date.

<b>Board of Appeal</b>	
*Variance Request	\$300.00 per application
*Appeals to the Board	\$300.00 per application
*Other Actions	\$300.00 per application

<b>Short Term Rentals</b>	
Short Term Rentals: Initial Application Fee	\$125.00
Safety Inspections: Fire Department	\$100.00
Building Inspector	\$100.00

<b>Subdivision</b>	
Subdivision Application – Deposit Account	\$2,500.00 (Direct cost of processing the application. Deposit can be increased if necessary to process the application and any unused deposit will be refunded)
Development Plan Review (Required for all subdivisions. At the Town’s discretion for other applications or proposals) – Deposit Account	\$1,500.00 (Direct cost of processing the application. Deposit can be increased if necessary to process the application or proposal and any unused deposit will be refunded)
Subdivision vacation/amendment (ROW-or drainage easement)- Development Plan Review may be required at the Town’s discretion.	\$400.00 plus \$100.00 per lot/unit
Re-zone applications- Development Plan Review may be required at the Town’s discretion.	\$300.00 per application
Annexation Fee- Development Plan Review may be required at the Town’s discretion.	\$400.00

<b>Conditional Use Permits</b>	
Business License	\$50.00
Building Permits	\$50.00
Board of Adjustments	\$50.00

**\*NOTE: PLUS ATTORNEY’S FEES, IF NECESSARY**

<b>Senior Center Rental</b>	
Senior Center	\$50.00

<b>Municipal Ordinance Code Violation-Water Use Efficiency (Ordinance 02-05-09)</b>	
Violation One	\$5.00
Violation Two	\$10.00
Violation Three	\$20.00
Violation Four	Water Shut Off Notice

<b>Penalties that shall be reduced if paid in a timely manner (Ordinance 98-09-10)</b>	
*If penalty paid within five days of the receipt of notice the penalty shall be reduced to the sum of \$25.00. If penalty paid within ten days of the receipt of notice the penalty shall be reduced to the sum of \$50.00. If penalty paid within fifteen days of the receipt of notice the penalty shall be reduced to the sum of \$75.00.	
Illegal Occupancy or Illegal use of a Structure	\$100.00
Illegal Dumping	\$100.00
Property Maintenance	\$100.00
Not Properly Obtaining a Conditional Use Permit	\$100.00
Not Properly Obtaining a Business/Alcohol Permit	\$100.00

OHV Ordinance (Ordinance 03-12-20 \*Penalties governed by Utah State Code 41-22-2. Refer to actual Ordinance or Utah State Code for Penalties)

<b>Miscellaneous</b>	
Manufactured Home/Recreational Vehicle Park	\$400.00 plus \$50.00 per space
Road/Easement Vacations (Utility or Transportation)	\$150.00 per request
Excavation	100 percent of the total cost of the project held in a bond. 90 percent of the bond released at project completion. 10 percent of bond or other assurance held for 1 year to warranty work. Plus, road cutting fee. Must be licensed contractor with certificate of insurance, worker's comp certificate, and contractor's license #.
Road Cutting Permit	\$100.00 per application + Excavation Req.

<b>Utilities</b>	
<b>General</b>	
Emergency Call-Out Fee	100.00
Customer Utility Set Up Fee	\$25.00
Late Payment Penalty	\$5.00/month
<b>Water</b>	
Meter Turned Off/On	25.00/each time
Reconnect fee (for non-payment)	\$50.00 1 <sup>st</sup> Offense
	\$75.00 2 <sup>nd</sup> Offense



Manila, Daggett County, & Sweetwater	*See Appendix J
Stand-by Fee	\$9.00/month
<b>Sewer</b>	
Manila, Daggett County	*See Appendix J

WATER APPENDIX J: CURRENT AND PROPOSED WATER USER RATES

Manila User Rate Analysis - November 2018

	A	B	C	D	E	F	G	H	I	J	
1	<b>Table 1: Proposed Charges</b>										
2	<b>PROPOSED CULINARY WATER BASE FEES</b>										
3	Metered Base Fee - Monthly Basis - Price per Meter		2018	2019	2020	2021	2022	2023	2024		
4			Current	Proposed							
5	<b>TOWN OF MANILA</b>										
6	<b>Residential</b>										
7	3/4" Meter		\$ 37.00	\$ 44.50	\$ 45.50	\$ 46.30	\$ 47.50	\$ 48.30	\$ 49.50		
8	<b>Commercial / Master Meter</b>										
9	3/4"-1" Meter		\$ 61.00	\$ 61.50	\$ 63.00	\$ 64.50	\$ 65.50	\$ 67.00	\$ 68.50		
10	1.5" Meter		61.00	75.00	76.70	78.05	80.10	81.45	83.50		
11	2" Meter		61.00	98.00	100.20	102.00	104.65	106.45	109.10		
12	4" Meter		120.00	184.50	188.65	192.00	197.00	200.00	205.00		
13	<b>Mobile Home Parks (No Consumption)</b>										
14	1st Unit		\$ -	\$ 28.51	\$ 29.15	\$ 29.66	\$ 30.43	\$ 30.94	\$ 31.71		
15	+ Fee Per Each Additional Unit		-	27.76	28.38	28.88	29.63	30.13	30.88		
16	<b>DAGGETT COUNTY</b>										
17	<b>Residential</b>										
18	3/4" Meter		\$ 52.00	\$ 56.00	\$ 57.50	\$ 58.30	\$ 59.50	\$ 60.30	\$ 62.00		
19	<b>Commercial / Master Meter</b>										
20	3/4"-1" Meter		\$ 77.00	\$ 77.50	\$ 79.00	\$ 80.70	\$ 82.50	\$ 84.00	\$ 85.75		
21	1.5" Meter		77.00	94.50	96.60	98.30	100.85	102.55	105.70		
22	2" Meter		77.00	123.00	125.75	127.95	131.25	133.45	136.75		
23	4" Meter		155.00	232.00	237.20	241.35	247.60	251.75	258.00		
24	<b>SWEETWATER COUNTY, WY</b>										
25	<b>Residential</b>										
26	3/4" Meter		\$ 57.00	\$ 62.00	\$ 63.50	\$ 64.50	\$ 66.50	\$ 67.50	\$ 68.50		
27	<b>Commercial / Master Meter</b>										
28	3/4"-1" Meter		\$ 82.00	\$ 86.00	\$ 87.75	\$ 89.50	\$ 91.50	\$ 93.00	\$ 95.00		
29	1.5" Meter		82.00	105.00	107.35	109.25	112.10	114.00	116.85		
30	2" Meter		82.00	137.00	140.10	142.55	145.25	147.70	151.35		
31	4" Meter		165.00	258.00	263.80	268.45	275.40	280.05	287.00		
32	<b>PROPOSED CULINARY WATER VOLUMETRIC RATES *PER 1,000 GALLONS</b>										
33	<b>TOWN OF MANILA</b>										
34	<b>Residential</b>										
35			Current								
36	-	7,000	-	-	-	-	-	-	-	-	-
37	7,001	17,000	-	1.95	1.99	2.03	2.08	2.12	2.17		
38	17,001	33,000	2.25	2.75	2.81	2.86	2.94	2.98	3.06		
39	33,001	58,000	2.25	3.85	3.94	4.01	4.11	4.18	4.28		
40	58,001	Above	2.25	5.75	5.88	5.98	6.14	6.24	6.40		
41	<b>Commercial / Master Meter</b>										
42			Current								
43	-	13,000	\$ -	\$ -	\$ -	\$ -	\$ -	\$ -	\$ -	\$ -	\$ -
44	13,001	Above	-	2.75	2.81	2.86	2.94	2.98	3.06		
45	CURRENT	23,001 Above	\$ 2.25								
46	<b>DAGGETT COUNTY</b>										
47	<b>Residential</b>										
48			Current								
49	-	7,000	-	-	-	-	-	-	-	-	-
50	7,001	17,000	-	2.46	2.51	2.56	2.62	2.67	2.73		
51	17,001	33,000	2.25	3.47	3.54	3.61	3.70	3.76	3.85		
52	33,001	58,000	2.25	4.85	4.96	5.05	5.18	5.27	5.40		
53	58,001	Above	2.25	7.25	7.41	7.54	7.73	7.86	8.06		
54	<b>Commercial / Master Meter</b>										
55			Current								
56	-	13,000	\$ -	\$ -	\$ -	\$ -	\$ -	\$ -	\$ -	\$ -	\$ -
57	13,001	Above	-	3.47	3.54	3.61	3.70	3.76	3.85		
58	CURRENT	23,001 Above	\$ 2.25								
59	<b>SWEETWATER COUNTY, WY</b>										
60	<b>Residential</b>										
61			Current								
62	-	7,000	-	-	-	-	-	-	-	-	-
63	7,001	17,000	-	2.73	2.79	2.84	2.91	2.96	3.04		
64	17,001	33,000	2.25	3.85	3.94	4.01	4.11	4.18	4.28		
65	33,001	58,000	2.25	5.39	5.51	5.61	5.75	5.85	6.00		
66	58,001	Above	2.25	8.05	8.23	8.38	8.59	8.74	8.95		
67	<b>Commercial / Master Meter</b>										
68			Current								
69	-	13,000	\$ -	\$ -	\$ -	\$ -	\$ -	\$ -	\$ -	\$ -	\$ -
70	13,001	Above	-	3.85	3.94	4.01	4.11	4.18	4.28		
71	CURRENT	23,001 Above	\$ 2.25								
72	<b>PROPOSED CULINARY WATER VOLUMETRIC RATES *PER 1,000 GALLONS</b>										
73	<b>TOWN OF MANILA</b>										
74	<b>Residential</b>										
75			Current	2019	2020	2021	2022	2023	2024		
76	Residential Sewer Rates		\$ 14.00	\$ 16.00	\$ 17.00	\$ 18.00	\$ 19.00	\$ 20.00	\$ 21.00		
77	<b>Mobile Home Parks (No Consumption)</b>										
78	1st Room		\$ -	\$ 12.91	\$ 13.91	\$ 14.91	\$ 15.91	\$ 16.91	\$ 17.91		
79	+ Fee Per Each Additional Room		-	12.16	13.16	14.16	15.16	16.16	17.16		
80	Commercial Sewer Rates		\$ 25.50	\$ 29.50	\$ 31.50	\$ 33.50	\$ 35.50	\$ 37.50	\$ 39.50		

Impact & Connection Fees		
<b>Water</b>		
Customer Set Up Fee	\$25.00	
Manila Connection Fee	\$2,690.00 (3/4")	\$3,090.00 (1")
Manila Water Impact Fee	\$2,800.00	
Daggett County Connection Fee	\$2,690.00 (3/4")	\$3,090.00 (1")
Daggett County Water Impact Fee	\$2,800.00	
Sweetwater County Connection Fee	\$2,690.00 (3/4")	\$3,090.00 (1")
Sweetwater County Impact Fee	\$2,800.00	
Tampered Water Meter	\$250.00 fine	
Broken Meter from Tampering	\$500.00 fine plus cost of new meter	
<b>Sewer</b>		
Manila Connection Fee	\$600.00	
Manila Sewer Impact Fee	\$1,678.00	
Daggett County Connection Fee	\$600.00	
Daggett County Sewer Impact Fee	\$1,678.00	
Sweetwater County Connection Fee	\$600.00	
Sweetwater County Impact Fee	\$1,678.00	
Harper's Landing Connection Fee	\$600.00	
Harper's Landing Impact Fee	\$1,678.00	
<b>Garbage</b>		
In-Town Weekly Collection	\$18.00/month	
Over 5 up to 10, 36-gallon bags	\$2.00/per bag	
Over 10, 36 gallon bags	\$5.00/per bag	
Pre-paid Landfill Cards	\$50.00/card	

Landfill Fees	
Unsecured Loads	\$100.00 plus dump fee
Greens ONLY	\$10.00/load
Pick-Up Load (4' height max)	\$20.00
Large Trailer (i.e., Horse Trailer)	\$40.00/ton
Truck and Large Trailer	\$40.00/ton
Dump Truck/Garbage Truck/Construction Truck	\$40.00/ton
All contaminated soil, asphalt, concrete, special waste will be handled on a case-by-case basis: Fees will be determined by the mayor in conjunction with the Public Works Director.	

## 2024 Water and Sewer Connection Fee Increase

\*These new fees will start at the passing of the updated "Consolidated Fee Schedule" May 9, 2024

\***Road Cutting:** If the road needs to be cut to install the water or sewer line the homeowner will apply for a road cutting permit. All costs associated with the road cutting/bore will be borne by the homeowner. The Public Works Department will communicate to the homeowner what the expectations/requirements will be associated with road cutting/bore.

### Water:

\*The Homeowner is responsible for **all** excavation for water line. This specifically means that the homeowner hires a contractor to dig the water line ditch to our main line. This will need to be an OSHA safe ditch.

\*The Town of Manila public works personnel will make the actual water tap into the main line. Public Works personnel will inspect everything from the water meter back to the main line.

\*The homeowner will purchase all the parts from the Town of Manila from the main line to the owner's property line (maximum 50 feet). This ensures continuity of approved Town parts: meter pit, saddle, corp. stop, pipe, misc. fittings, valve etc. (These parts will be included in the standard connection fee)

\*The homeowner is responsible for the Manila Public Works personnel doing the water tap, associated labor and inspection (This is included in the standard connection fee).

\*The homeowner is responsible for the cost and maintenance for the water pipe from the Town's water meter to their residence.

### Cost Breakdown:

1 Public Works Personnel \$200

Truck \$150

Meter Pit \$1755 (3/4 inch) or, \$2155 (1 inch)

Miscellaneous Parts \$430 (saddle, corp stop, fittings, pipe etc)

Valve and 2 inch PVC \$155

**Total:** \$2690 for ¾ connection

\$3090 for 1 inch connection

## **Sewer:**

\*The Homeowner is responsible for **all** excavation for sewer line. This specifically means that the homeowner hires a contractor to dig the sewer line ditch to our main line. This will need to be an OSHA safe ditch.

\*The Town of Manila public works personnel will make the actual sewer tap into our main line.

\*The homeowner will purchase all the parts from the Town of Manila for the sewer tap in the sewer main line This ensures continuity of approved Town parts: saddle, small section of pipe, misc. fittings, (These parts will be included in the standard connection fee)

\*The homeowner is responsible for the cost of labor for the Manila Public Works personnel doing the sewer tap. (This will be included in the standard connection fee)

\*The homeowner is responsible for the cost and maintenance for the sewer pipe from the Town's main line to their residence.

\*Note: Manila Public Works does not do the sewer line inspection; they only make the main sewer line tap.

## **Cost Breakdown:**

2 Public Works Personnel \$200

Truck \$150

Parts (saddle, pipe and fitting) \$250

**Total:** \$600

### **Town Council Vacancy**

All interested citizens of the town of manila are invited to provide a letter of interest to the town of manila which:

1. Indicates why the applicant wants this position
2. Lists the perceived qualifications for the position
3. Verifies that the citizen is a registered voter in the town of manila, is a U. S. citizen and has been a resident of the town of Manila for 12 consecutive months
4. Lists the applicant's full name, address, and telephone number

All letters must be submitted by July 31<sup>rd</sup> at 5:00 p.m. Drop off at the Manila Town Office or mail to:

Jennifer Allphin, Town Clerk  
P.O. Box 189  
Manila, Ut 84046

Applicants will be notified when public interviews are held.